

NOTES:
 This plat represents a current field survey by
 Piedmont Land Surveying, L.L.C.

This survey has been prepared without the
 benefit of a title report and does not
 necessarily indicate all encumbrances on the
 property.

This property is not located within a FEMA Flood
 Hazard Zone. It is located in Zone C.

City of Martinsville's tax map designation =
 21-(1)-360

Tax No. 21 - (1) - 1RA
 THE LESTER GROUP, INC.
 D.B.76-Pg.504, H.C.C.C.C.O.
 Charter Book 6 - Pg. 425, M.C.C.C.O.

Reference Meridian = Plat Cabinet B - Slide 65 -
 Pg. 4, M.C.C.C.O.

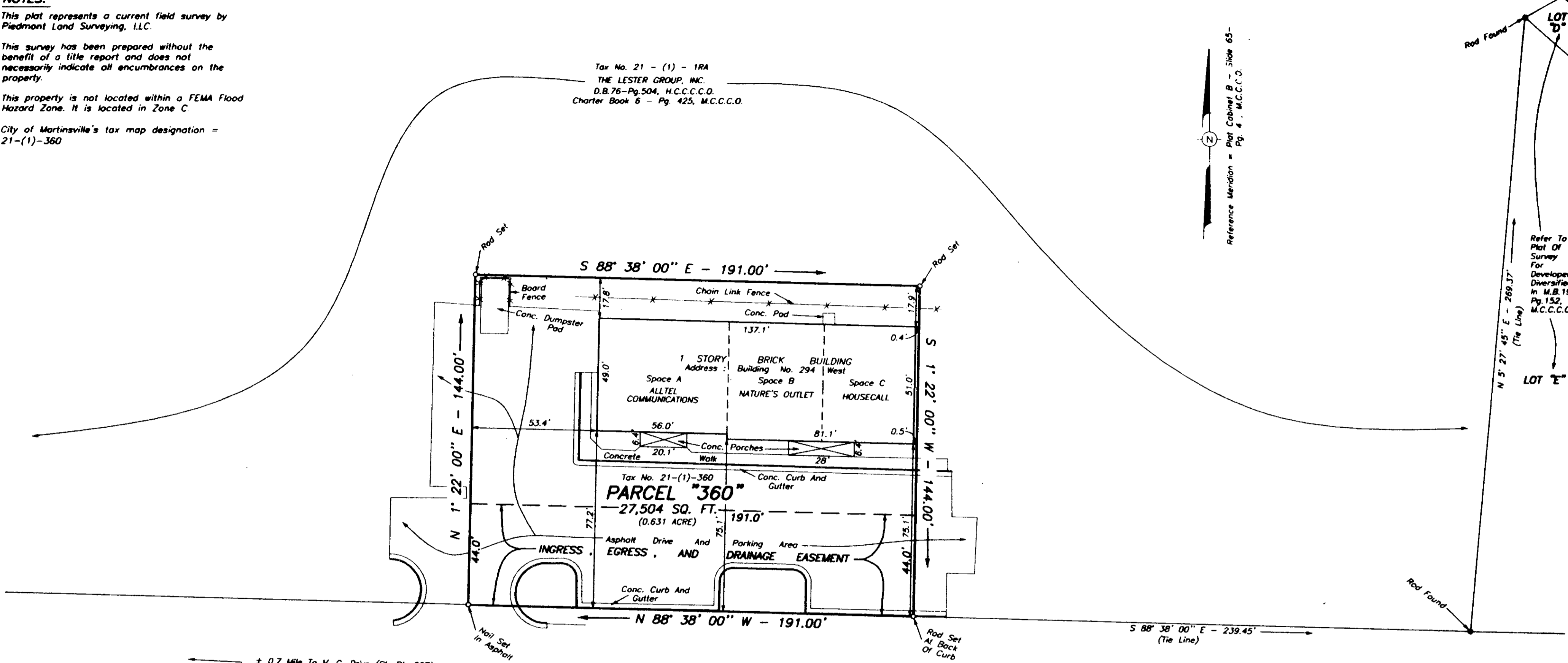

± 0.7 Mile To V. C. Drive (St. Rt. 667)

(WESTBOUND LANES)
COMMONWEALTH BOULEVARD — 100' R/W
 (EASTBOUND LANES)

± 0.5 Mile To Liberty Street
 ± 0.4 Mile To Market Street

In testimony whereof, I have hereunto set my hand and the seal of my office at Martinsville, Virginia, this 8th day of December, 1999, at 11:40 o'clock A.M.

PLAT OF SURVEY FOR
LESTER DEVELOPMENT CORPORATION

Showing Property Situated On The North Side Of Commonwealth Boulevard , City Of Martinsville , Virginia ; Being All Of Parcel "360".

Current Owner : The Lester Group, Inc.
 Legal References : D.B. 76 - Pg. 504 , H.C.C.C.C.O. And Charter Book 6 - Pg. 425 , H.C.C.C.C.O.
 Map Reference : Plat Of Survey For The Lester Group, Inc. In Plat Cabinet B - Slide 65 - Pg. 4 , M.C.C.C.O.

December 8, 1999

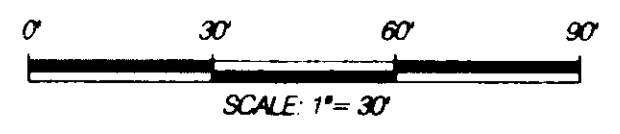
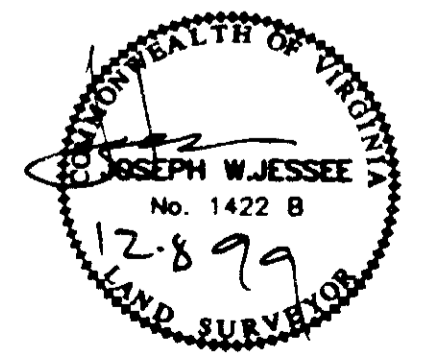

CABINET B SLIDE 70(10)

JOB NO. 99-387