

ZONING: HB

JNO. A. SUITS HOMEPLACE  
P.B. 13 PG. 43

ZONING: HB

JNO. A. SUITS HOMEPLACE  
P.B. 13 PG. 43

ZONING: HI

ZONING: PI

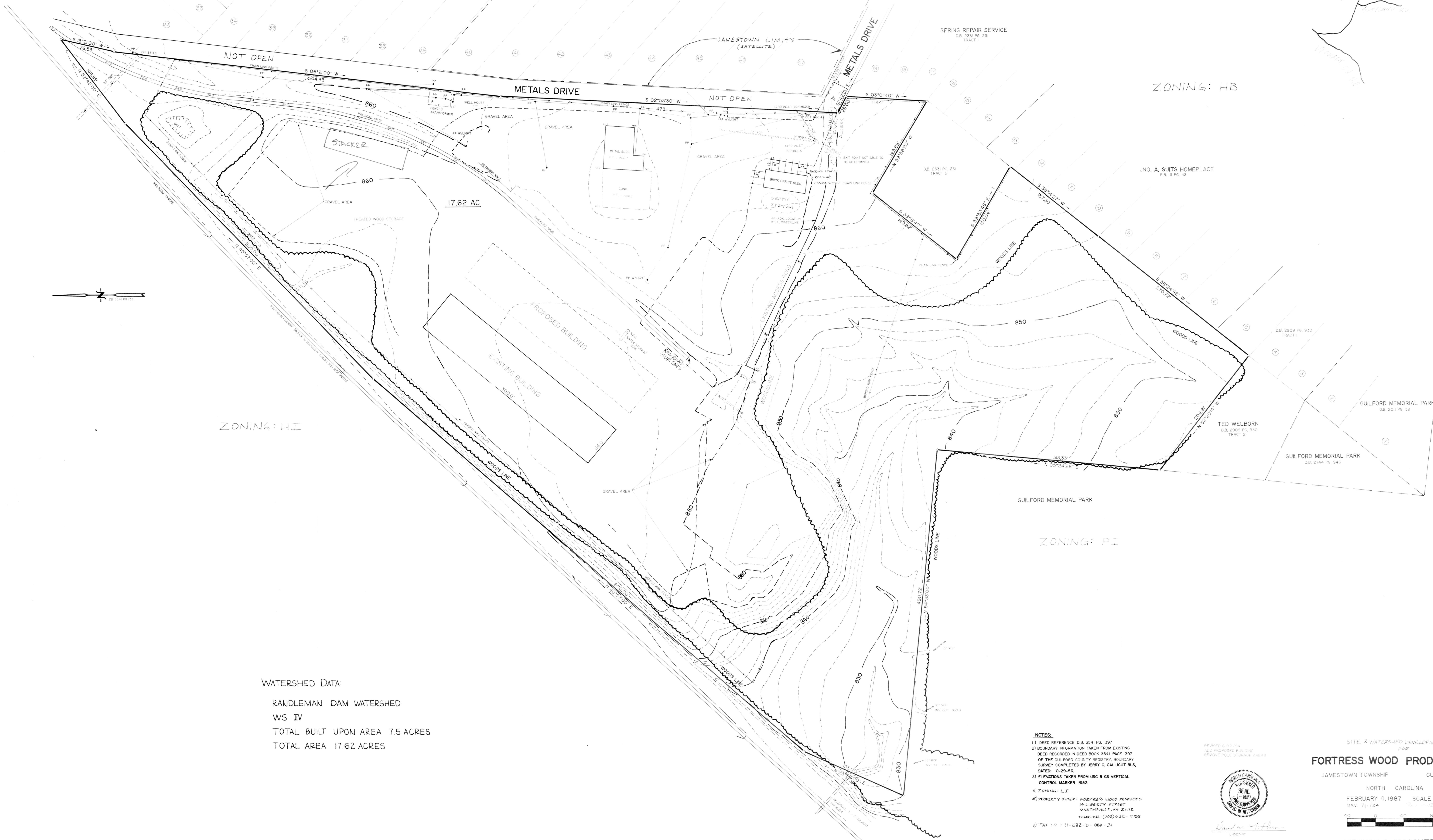

WATERSHED DATA:  
 RANDLEMAN DAM WATERSHED  
 WS IV  
 TOTAL BUILT UPON AREA 7.5 ACRES  
 TOTAL AREA 17.62 ACRES

- NOTES:
- 1) DEED REFERENCE D.B. 3541 PG. 1397
  - 2) BOUNDARY INFORMATION TAKEN FROM EXISTING DEED RECORDED IN DEED BOOK 3541 PAGE 1397 OF THE GUILFORD COUNTY REGISTRY. BOUNDARY SURVEY COMPLETED BY JERRY C. CALICUT RLS, DATED: 10-29-86.
  - 3) ELEVATIONS TAKEN FROM USC & GS VERTICAL CONTROL MARKER R182
  - 4) ZONING: L.I.
  - 5) PROPERTY OWNER: FORTRESS WOOD PRODUCTS, 16 LIBERTY STREET, MARTINVILLE, VA 24112, TELEPHONE (703) 632-2195
  - 6) TAX I.D. 11-682-D-888-31



SITE & WATERSHED DEVELOPMENT PLAN  
 FOR  
**FORTRESS WOOD PRODUCTS, INC.**

JAMESTOWN TOWNSHIP GUILFORD COUNTY

NORTH CAROLINA

FEBRUARY 4, 1987 SCALE 1" = 40'  
 REV 7/1/94 REV 11/17/97 REV 01/08/97



**MITCHAM & ASSOCIATES, P.A.**  
 CONSULTING ENGINEERS - SURVEYORS - PLANNERS  
 5913 HIGH POINT ROAD  
 GREENSBORO, N.C. 27407